

APPROVED
 SUBJECT TO THE CONDITIONS IN
 THIS OFFICE LETTER.
 No. B3/11006/2001 Date: 6/2/2001
 FOR MEMBER SECRETARY
 CHENNAI METROPOLITAN
 DEVELOPMENT AUTHORITY
 CHENNAI-600 008

PROPOSED GODOWN AT
 PLOT A AND PLOT B
 ON 40'0" ROAD
 [FROM POONAMALLEE
 BYE PASS
 VILLAGE
 ARIMINTHANALLUR
 POONAMALLEE TALUK
 THIRUVALLUR DISTRICT.
 S.NO- 54/2B AND 54/2C
 CMDA (B) No. 11
 C.No. B3/11006/2001
 P.A.
 AP No: 39

SPECIFICATIONS

FOUNDATION: - R.C.C. COLUMN FOOTING.
 FLOORING: - MOSAIC FLOORING.
 SUPER STRUCTURE: - 0.23THK BRICK WALLS IN
 CM:1.5 PLASTERED
 R.C.C. WORK: - R.C.C. SLAB, LINTEL, BEAMS, SUNSHADES,
 ETC IN 1:2:4 MIX WITH ADEQUATE REINFORCEMENT.
 WEATHERING COURSE: - ONE SET OF PRESSED TILES
 LAID OVER A BED OF BRICK JELLY LIME CONCRETE
 WITH CRUDE OIL LAID TO SLOPE.

NOTE: - WATER TANK SCIENTIFICALLY CLOSED
 AND HERMETICALLY SEALED.

SCHEDULE OF JOINERY

	WIDTH	HEIGHT
D - DOOR	1200	2100
D1 - DOOR	1067	2100
D2 - DOOR	762	2100
D3 - DOOR	1372	2100
D4 - DOOR	2438	2100
R.S - ROLLING SHUTTER	3962	3048
R.S1 - ROLLING SHUTTER	3124	3048
V - VENTILATOR	1800	900
H/V - HIGH LEVEL VENTILATOR	1800	900
V1 - VENTILATOR	762	762
V2 - VENTILATOR	900	900

AREA STATEMENT

	SQ.FT	SQ.M.
PLOT AREA	65313	6070.00
GROUND FLOOR AREA =	32554	3025.48
FIRST FLOOR AREA =	1076	100.00
TOTAL BUILT-UP AREA =	33630	3125.48
F.S.I. =	0.51	
PLOT COVERAGE =	49.8%	
CAR PARKING	5 Nos	
LORRY PARKING	5 Nos	

COLOUR CODE INDEX

PROPOSED WORK:
 EXISTING ROAD:
 BOUNDARY LINE:
 SEWER LINE:

Signature of Owner: *J. Jayalalitha*
 SIGNATURE OF OWNER

Signature of Architect: *A. Selvarani*
 SIGNATURE OF ARCHITECT

A SELVARANI 4711, MOA
 2/10a, 4th Street, Subbaraj Nagar,
 MADIPAKAM, MADRAS-600 081,
 C.A. No. 92/137A, P.A. No. 100
 SIGNATURE OF ARCHITECT

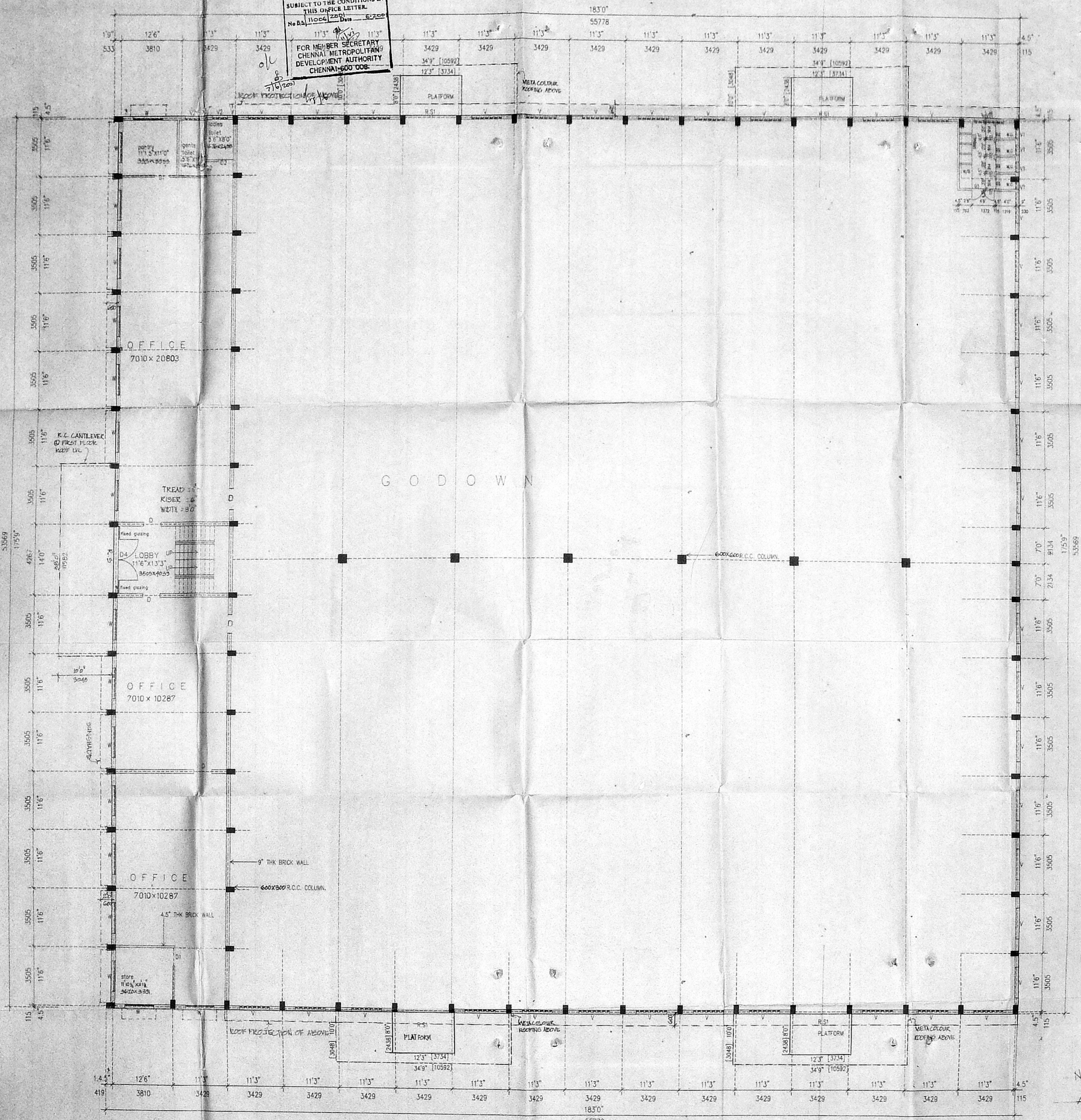

GROUND FLOOR PLAN.

PROPOSED GODOWN AT PLOT A AND PLOT B ON 40'0" ROAD [FROM POONAMALLEE BYE PASS]

VILLAGE No: 39 ARIMINTHANALLUR POONAMALLEE TALUK THIRUVALUR DISTRICT. S.NO - 54/2B AND 54/2C

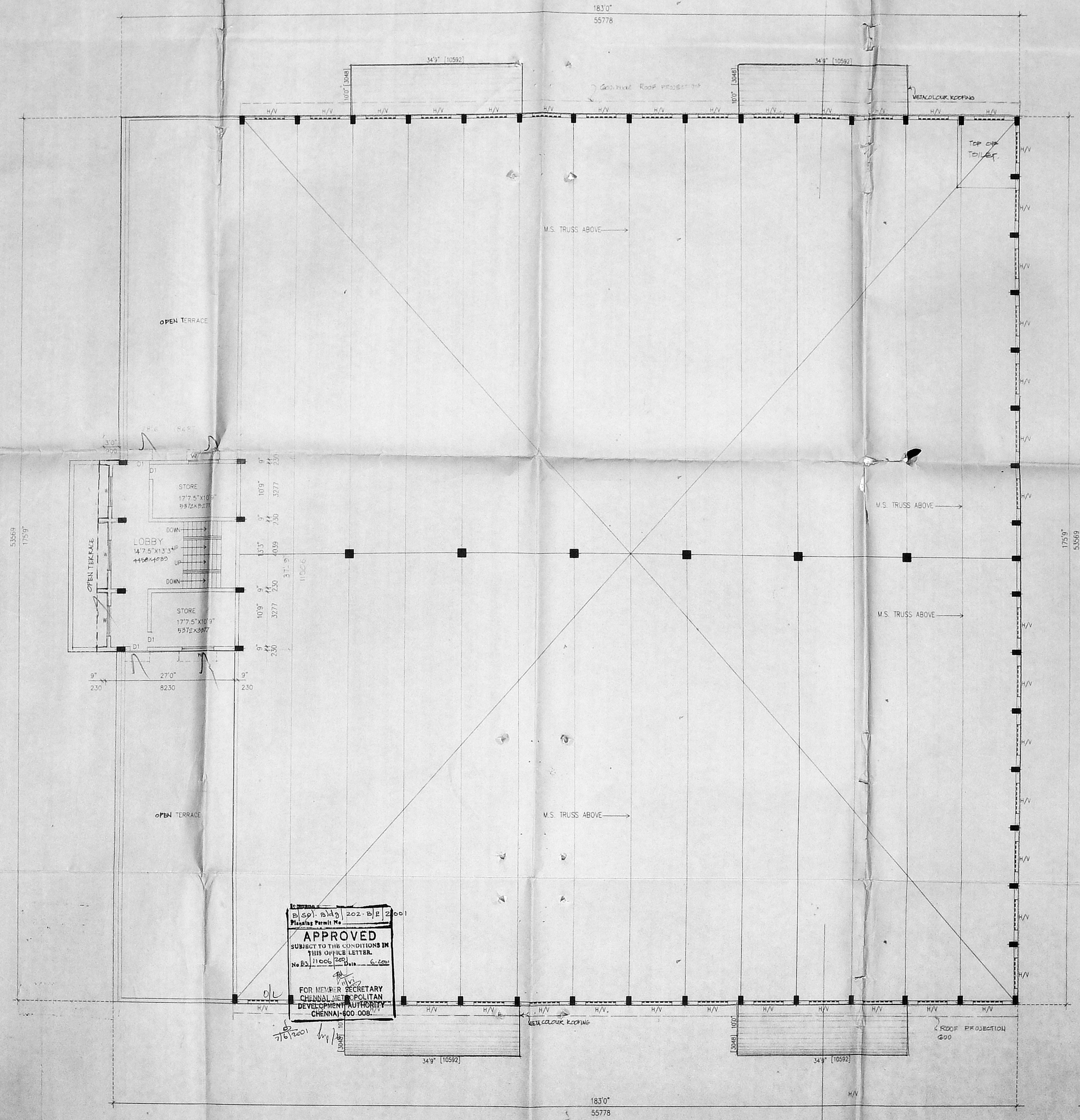

Planning Permit No. 202-B/2/2001
APPROVED
 SUBJECT TO THE CONDITIONS IN THIS OFFICE LETTER.
 No. B. 11006 Date: 6.12.2001
 FOR MEMBER SECRETARY
 CHENNAI METROPOLITAN
 DEVELOPMENT AUTHORITY
 CHENNAI-600 008.

CMDA (B)/15-NO. 1
 C.No. B.3/11006/2001
 Asst. Scrutiny P.A. [Signature]
 [Signature] A.P.

[Signature] J. Jayalalitha
 SIGNATURE OF OWNER

[Signature]
 A. SELVARAJI, AIA, MCAI
 570A, 4th Street, Suburban Nagar,
 MADURAI-625 003, DIST.
 C.A. No. 54/18760, B.A. No. 117
 SIGNATURE OF ARCHITECT

FIRST FLOOR PLAN.

PROPOSED GODOWN AT PLOT A & B ON 40' ROAD [FROM POONAMALLEE BYEPASS] VILLAGE NO-33 ARIMINTHANALLUR POONAMALLEE TALUK THIRUVALLUR DISTRICT

RECORD NO. 1200
 C.No. 83/11006/1
 Assst. P.A. 9/5/2001
 Scrutiny P.A. hq
 A.P. [Signature]

ROOF PLAN

3/5

APPROVED
 SUBJECT TO THE CONDITIONS IN THIS OFFICE LETTER.
 No B3 11006 2001 6.2001
 FOR MEMBER SECRETARY
 CHENNAI METROPOLITAN
 DEVELOPMENT AUTHORITY
 CHENNAI-600 008.

o/c
 7/5/2001 hq/6

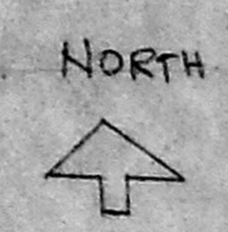
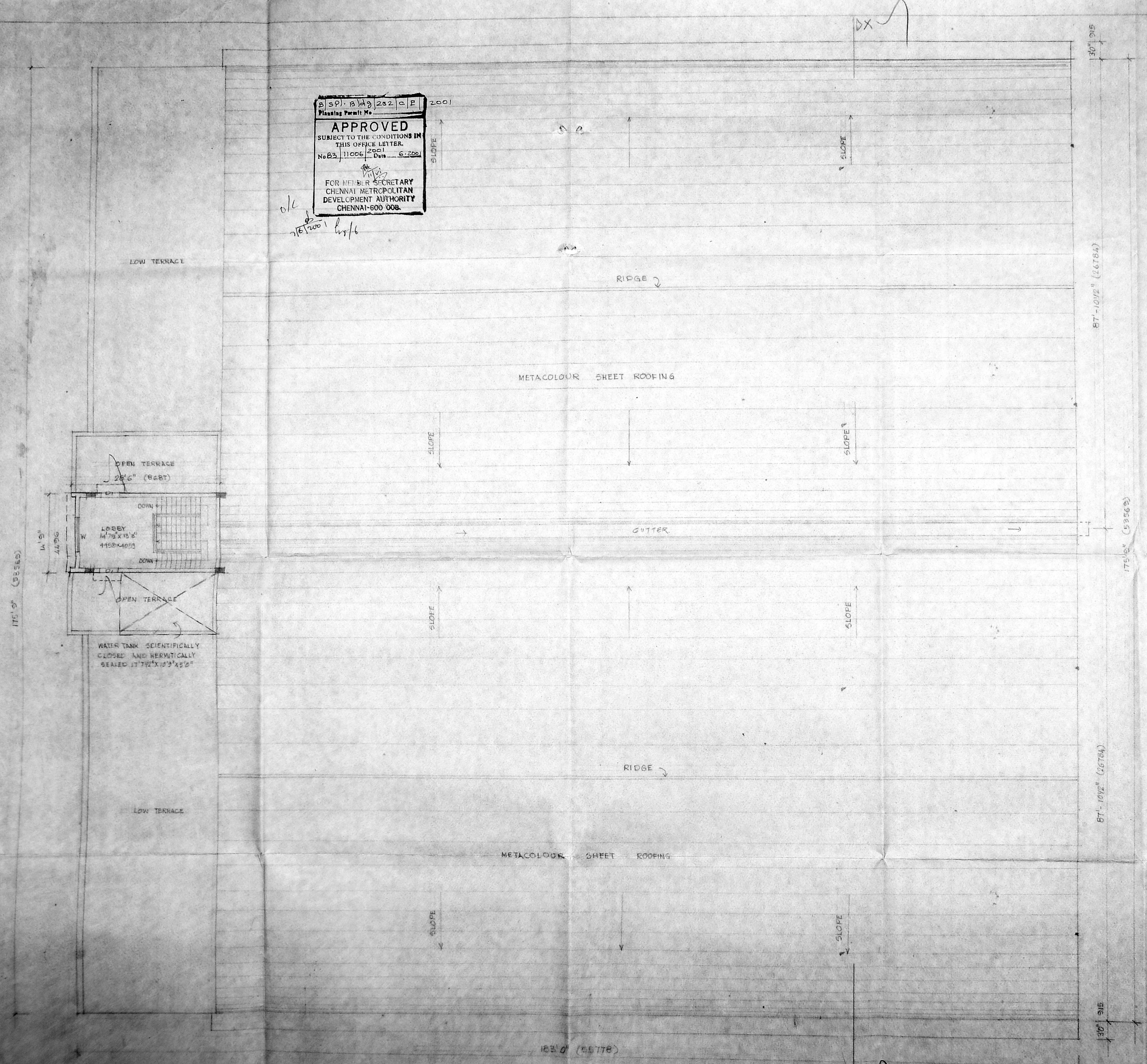

ROOF PLAN SCALE 1:100

[Signature] J. Jayalalitha
 SIGNATURE OF OWNER

[Signature]
 A. SELVARAJU, AIA, MCA
 5/50A, 4th Street, Subbanthi Street,
 MADURAI - 625 002
 C.A. No. 24/16766, R.A. No. 248
 SIGNATURE OF ARCHITECT

10-8
1670
R. Sundar E.S.20
PROPOSED GODOWN AT (A) & (B) ON 40'0" ROAD [FROM POONAMALLEE BYE PASS] VILLAGE NO-39 AMINATHANALLUR, POONAMALLEE TALUK, THIRUVALLUR DISTRICT. S.NO-54/2B AND 54/2C

CMDA (B) No. 1
C.No. 152/11006
Asst. P.A.
4/5

APPROVED
SUBJECT TO THE CONDITIONS IN THIS ORDER LETTER.
No B3/11006
Date 6-2-2011
FOR MEMBER SECRETARY
CHENNAI METROPOLITAN
DEVELOPMENT AUTHORITY
CHENNAI-600 008.

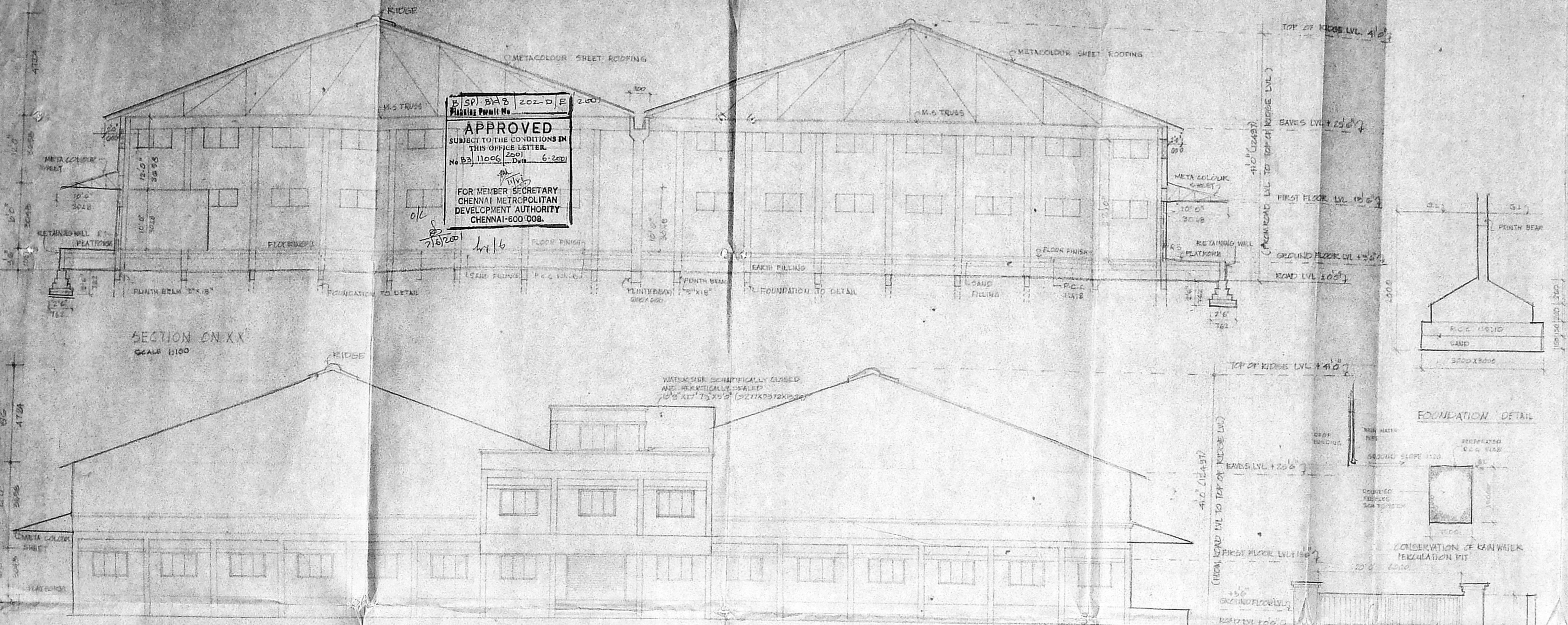

SECTION ON XX
SCALE 1:100

ELEVATION
SCALE 1:100

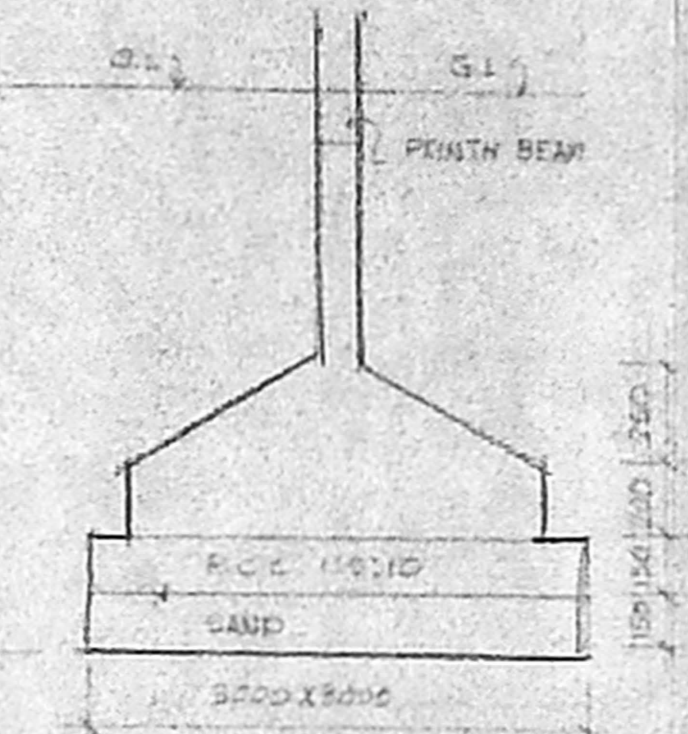

FOUNDATION DETAIL

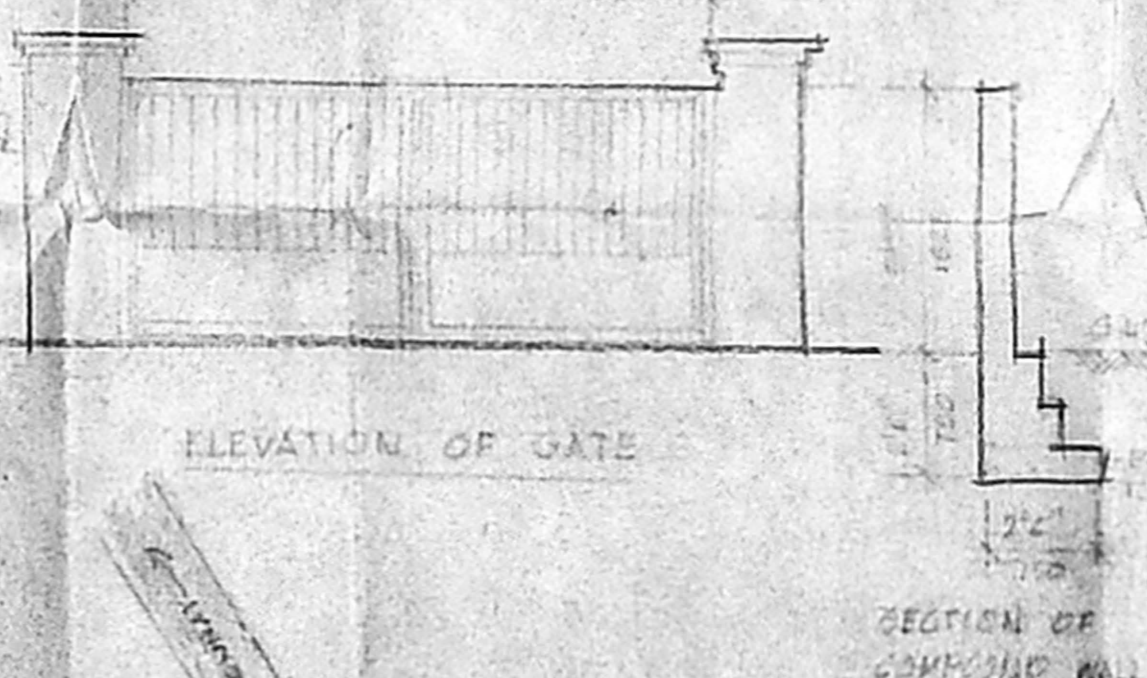

ELEVATION OF GATE

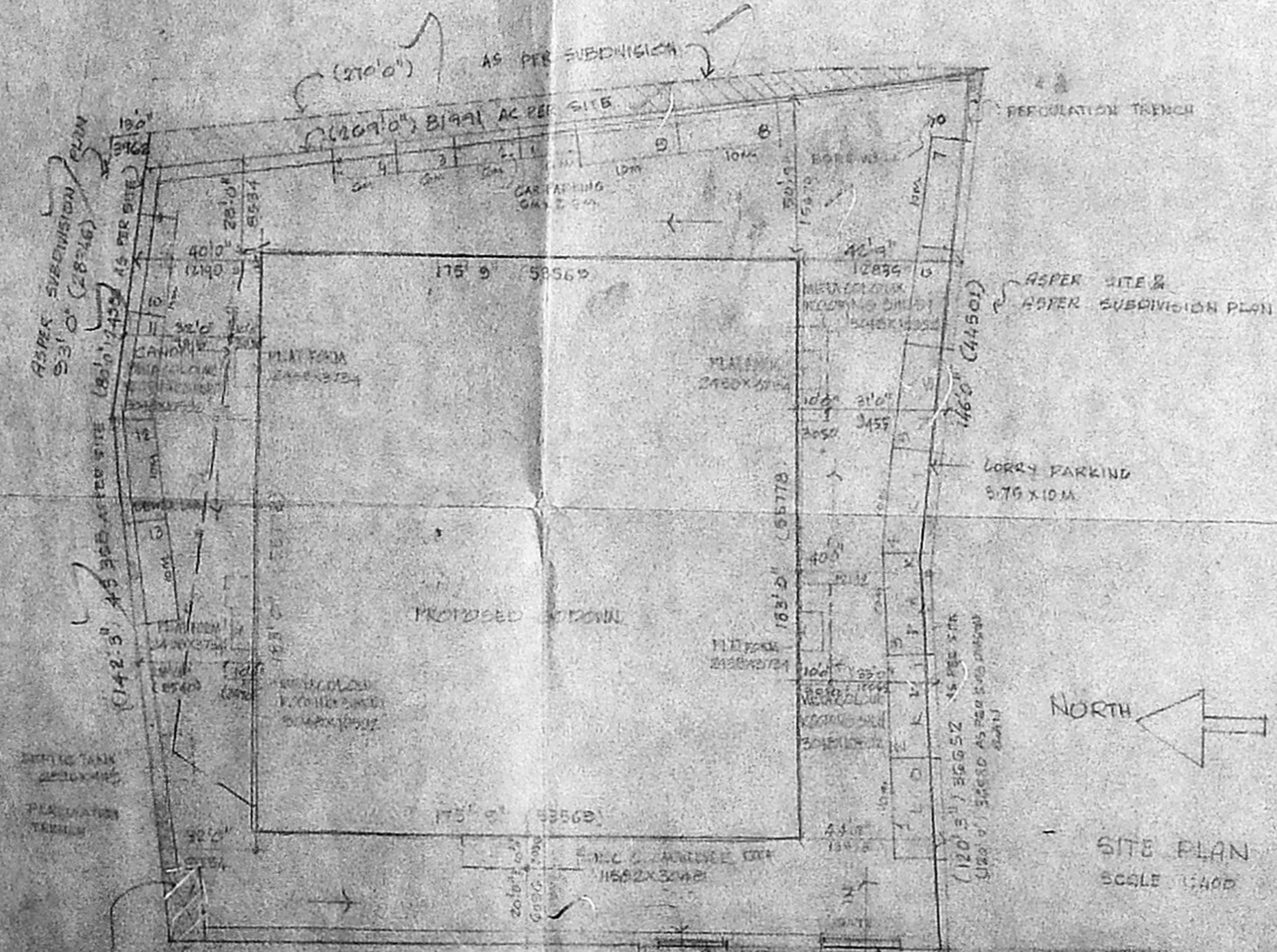

SITE PLAN
SCALE 1:400

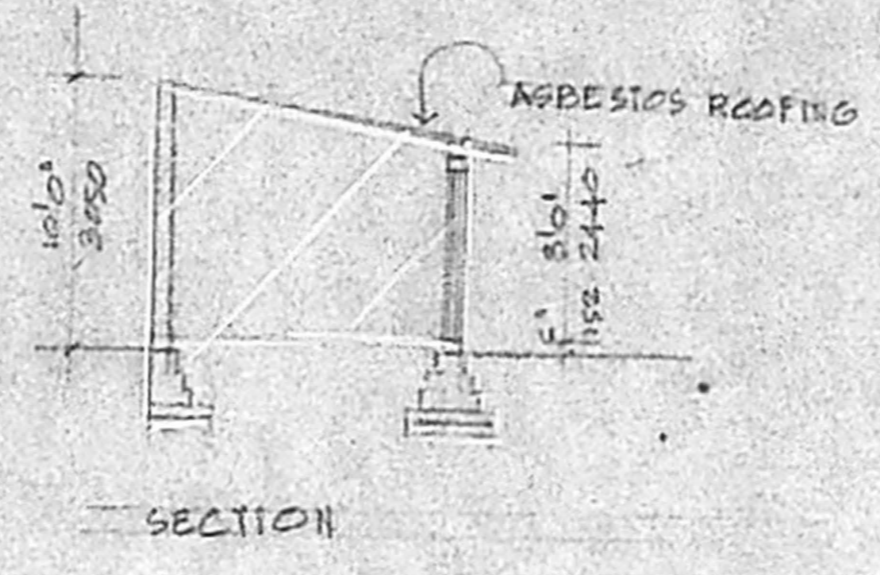

SECTION

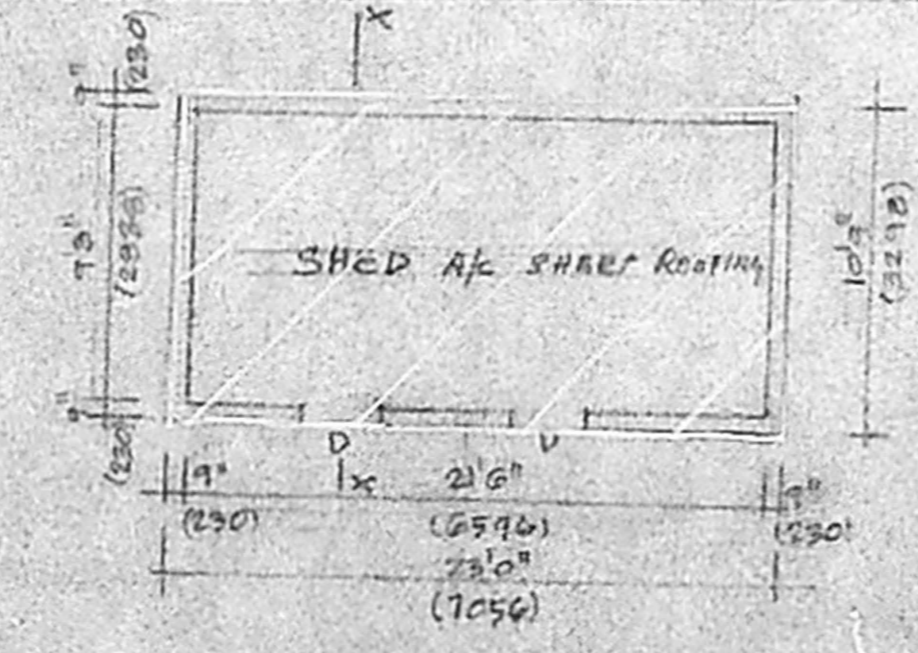

PLAN DETAIL OF SEPTIC TANK
1:100

PLAN OF EXISTING SHED TO BE DEMOLISHED (TO BE DEMOLISHED)

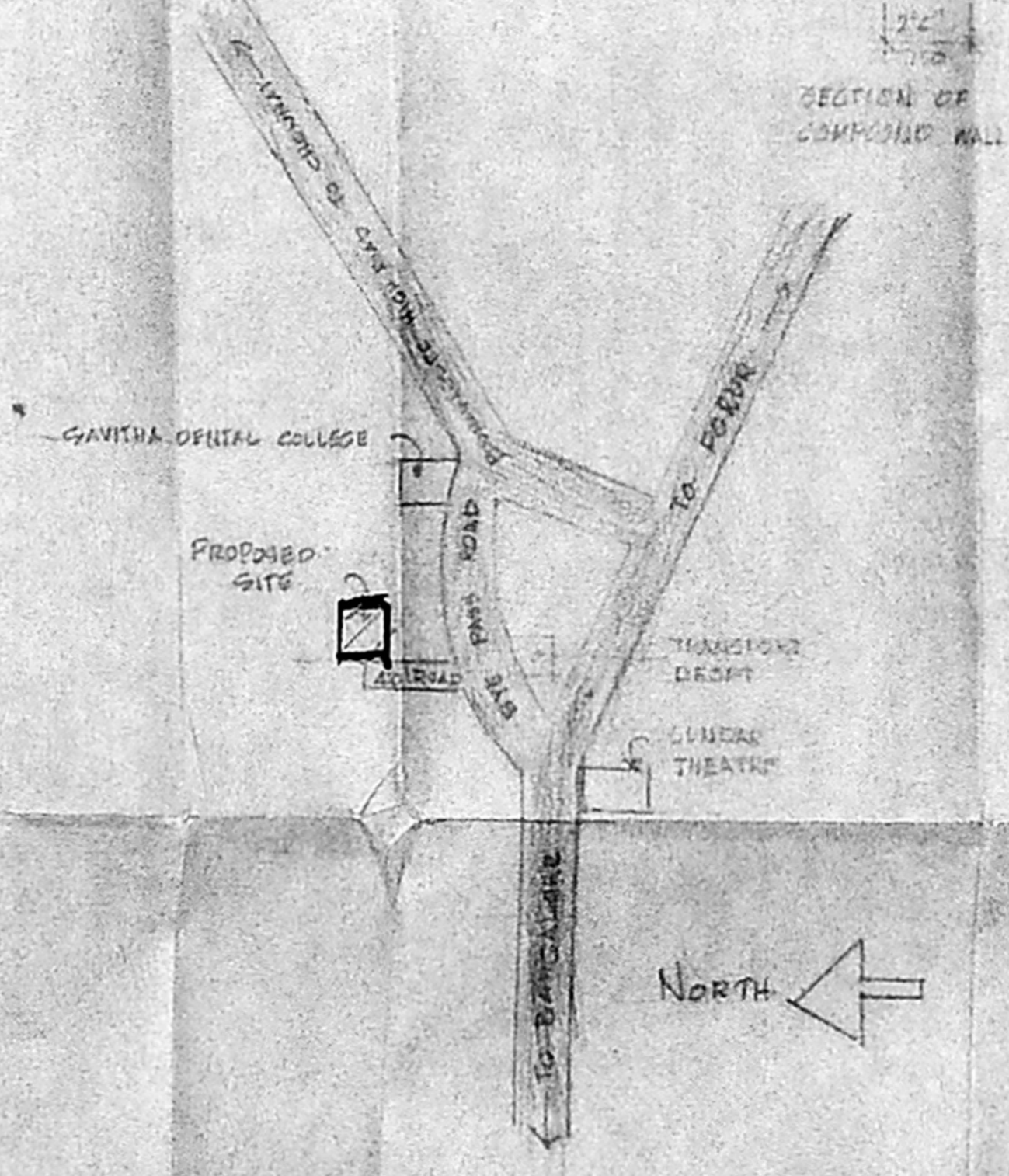

TOPO PLAN (NT'S)

COLOR CODE INDEX

PROPOSED WORK	---
EXISTING ROAD	---
BOUNDARY LINE	---
SEWER LINE	---

Signature of Owner
S. Jayalalitha

Signature of Architect
A. SELVARAJU
15/11, 4th Street, Subramani Nagar,
MADIPAKAM, MADRAS-600 081.
(P.A. No. 04/18744, R.A. No. 108)

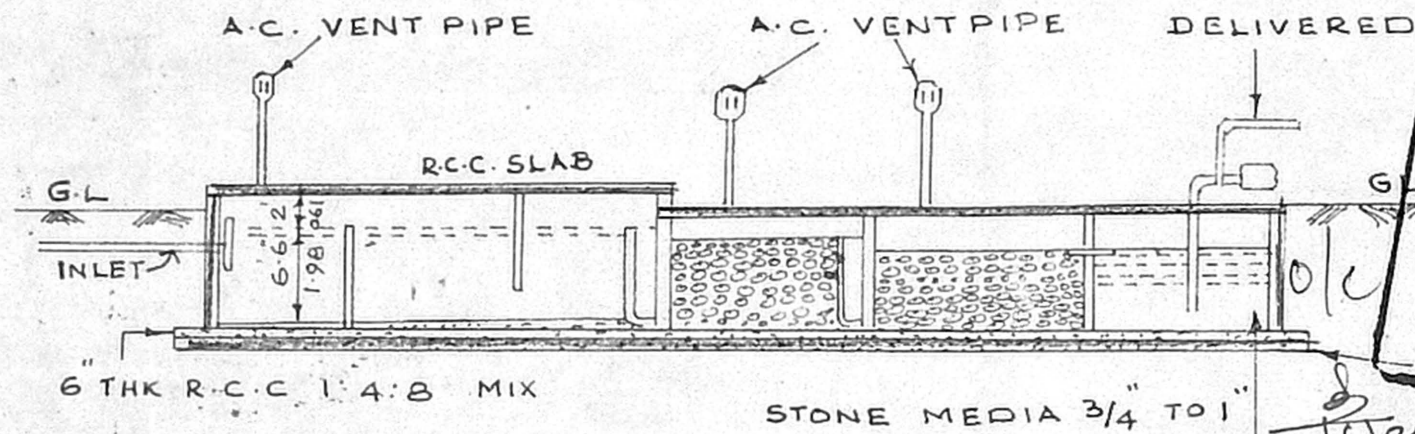

SECTION

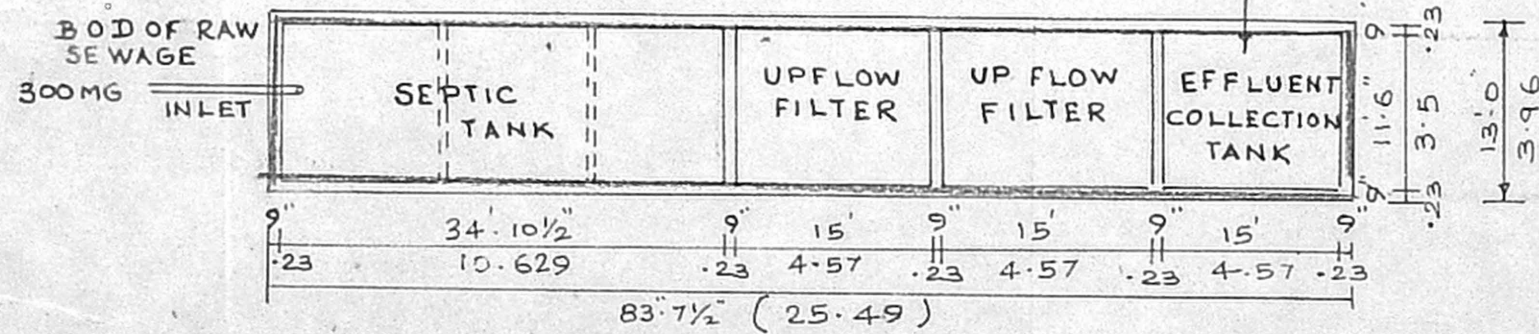

PLAN
DETAILS OF UPFLOW FILTER
SEPTIC TANK
SCALE 1" = 16"

B/SP). Bldg 202-E/E 7501
 Planning Permit No. 202-E/E 7501
APPROVED
 SUBJECT TO THE CONDITIONS IN
 THIS OFFICE LETTER.
 No. B3/11006/2001 Date 6.2001
 FOR MEMBER SECRETARY
 CHENNAI METROPOLITAN
 DEVELOPMENT AUTHORITY
 CHENNAI-600 008

CMDA (B) / No. 1
 C. No. B3/11006/2001
 Asst. _____
 Scrutiny _____
 P. A. _____
 A.P. _____ D.P. _____

5/5

PLAN SHOWING THE PROPOSED
GODOWN AT PLOT NO A & B
S. NO 54/2B AND 54/2C IN
ARIMINTHANALLUR VILLAGE
POONAMALLEE TALUK, THIRUVALLUR
DISTRICT

(SEPTIC TANK UPFLOW FILTER)

J. Jayalakshmi

A. Selvaraju

A. SELVARAJU, AITA, MCA
 5/50A, 4th Street, Sabapathi Nagar,
 MADIPAKKAM, MADRAS-600 091
 C.A. No: 94/16766, R.A. No: 308

OWNER

LICENSED SURVEYOR